

MANDATORY DISCLOSURE

"The information has been provided by the concerned institution and the onus of authenticity lies with the institution and not on AICTE."

I. NAME OF THE INSTITUTION

VIDYA ACADEMY OF SCIENCE AND TECHNOLOGY

Kurumal, Thalakkottukara P.O.
Thrissur – 680 501, Kerala, India
Phone No. 04885 – 287751, 287752, 287919
Telefax – 04885 288366
Email – principal@vidyaacademy.ac.in

II. NAME & ADDRESS OF THE PRINCIPAL

Dr. S.P. Subramanian
Opp. Metal Fur,
Near Pannikulangara Temple
Ayyanthole
Thrissur – 680 003

III. NAME OF THE AFFILIATING UNIVERSITY

University of Calicut
Calicut University (P.O.)
Thenhipalam - 673 635

IV. GOVERNANCE

❖ **Members of the Board and their brief background**

<i>Sl.</i>	<i>Name</i>	<i>Position in VICT</i>	<i>Designation with Company Name</i>	<i>E-mail address</i>
1	Mr. K. Muraleedharan	Chairman	Managing Director, SFC Group of Companies, Abudhabi	sfcgroup@eim.ae
2	Mr. P.K. Asokan	Chief Patron	Sr. Manager, De Lew Cather International Ltd, Abudhabi	asokan@emirates.net.ae
3	Mr. A.P. Sadanandan	Vice Chairman	Managing Director, Auto Zone Garrage	autozon1@emirates.net.ae
4	Dr. Santosh Prasannan	EC Member	Consultant Structural Engineering, Parsons, Abudhabi	santoshp@eim.ae
5	Mr. S. Sudhakaran	Secretary	Regional Controller - Middle East and Caspian, URS Corporation	sas8890@emirates.net.ae
6	Dr. V.S. Ajaikumar	EC Member	Medical Director , Al Kamal Clinic, Abudhabi	alkamal@emirates.net.ae

7	Mr. Sabu Soumian	Jt. Secretary	Sales Manager, Fine Hygienic Paper FZE	ssoumian@fine.ae
8	Mr. V.N. Thankachan	EC Member	Admin. Manager, Ham Dredging Co.	vnt@emirates.net.ae
9	Mr. N. Prakasan	EC Member	Catering Manager, ADNH Compass ME LLC	kurumba@emirates.net.ae
10	Mr. Samson Checkove	Treasurer	Manager (WOC), National Bank of Abu Dhabi	checkove@emirates.net.ae
11	Sri. V.N. Prasenana	EC Member	Civil Engineer, Site Engineer, AEC, Abudhabi	prasenana_valath@hotmail.com

❖ **Members of Academic Advisory Body**

SI	Name	Background
1	Er. M.N. Prasad	Formerly Chairman, Railway Board of India
2	Mr. A.R. Sankaranarayanan IRS	Formerly Managing Director, Steel Authority of India
3	Er. K.R. Brahmadathan	Formerly Chief Engineer, KSEB
4	Dr. D. Balakrishnan	Formerly Joint Director of Technical Education, Kerala
5	Mr. P.V. Chandran	Managing Editor, Mathrubhumi Printing & Publication Co.
6	Dr. K.R. Rajappan	Director, Specialist Hospital, Kochi
7	Prof. Abdul Karim Musaliar	Professor, TKM Institute of Management & Member TKM College Trust
8	Dr. N. Balakrishnan Nair	Formerly Chairman, State Committee of Science, Technology & Environment
9	Mr. P.M. Abraham IAS	Formerly Secretary, Ministry of Surface Transport, Govt. of India
10	Mr.T.N. Jayachandran IAS	Former Addl. Chief Secretary, Govt.of Kerala, Former Vice-Chancellor University of Calicut & CUSAT.

❖ **Frequency of the Board Meetings and Academic Advisory Body**

Once in six months

ORGANIZATIONAL CHART

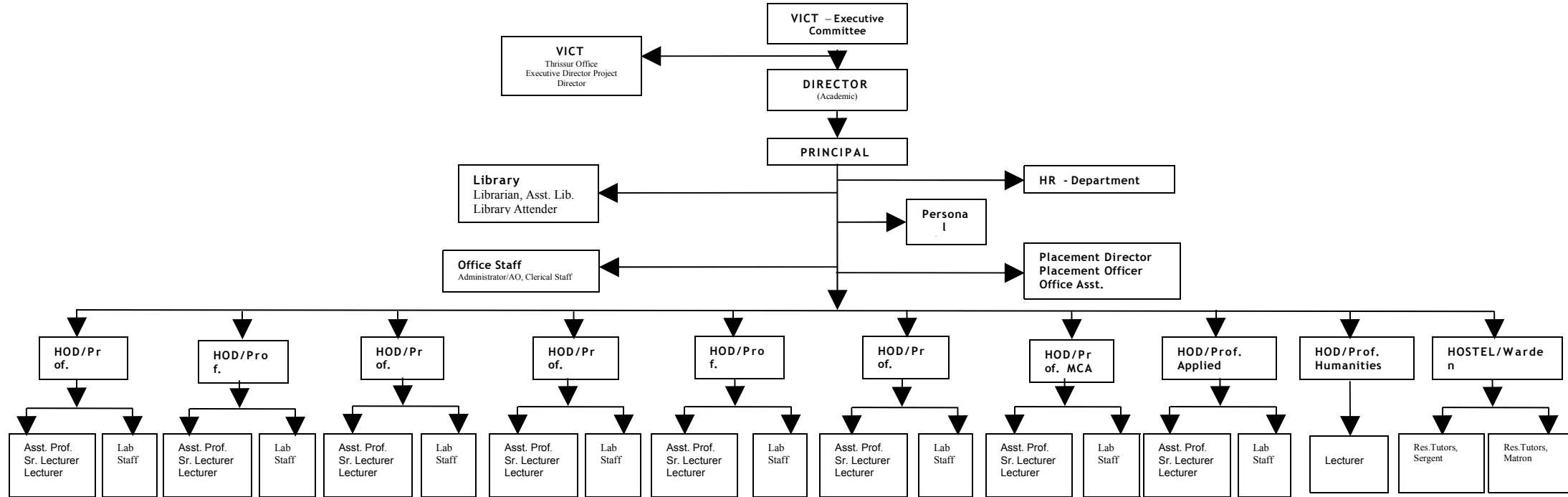

❖ **Nature and Extent of involvement of faculty and students in academic affairs/ improvements**

Faculty: Various committees are formed namely College Council, Canteen/Mess Committee, Sectional Associations, Time Table Committee, Examination Committee, Training & Placement committee, Library committee, Co-operative Store Committee, Students Activities Committee, ISTE, IEEE, NSS, CSI, IE, VSSC, Literary & Debate Committee, Sports, R&D Cell, Energy Conversation & Environment Committee, Alumni Association, EDC ,Magazine Committee, Music Club,Transport Committee for the smooth functioning of the college.

Students: College Senate is formed. Elected class representatives are the members of the College Senate. They conduct all the activities of the students.

❖ **Mechanism/Norms & Procedure for democratic/good Governance**

All the decisions are taken in consultation with the various committees formed as above so that everything is transparent.

❖ **Student Feedback on Institutional Governance/faculty performance**

Every semester feed back is taken from the students in each class. In addition bimonthly quality circle meetings are also conducted to take the feed back.

❖ **Grievance redressal mechanism for faculty, staff and students**

Grievance cell is constituted separately for each category.

V. PROGRAMMES

❖ **Name of the Programmes approved by the AICTE**

1. B.Tech. in Computer Science and Engineering
2. B.Tech. in Electronics and Communication Engineering
3. B.Tech. in Electrical and Electronics Engineering
4. B.Tech. in Mechanical Engineering
5. B.Tech. in Production Engineering
6. B.Tech. in Civil Engineering
7. Master of Computer Application

Name	Number of Seats	Duration	Cut off mark/ rank for admission during last 3 years	Fee	Placement Facilities	Campus placement in the year 2007-08	
						Min Salary	Max Salary
<i>B.Tech. in</i>			A minimum of 50% marks in Maths, Physics & Chemistry at plus two level and qualifying CET	75000	Available		
CSE	60	4 years					
ECE	60	4 years					
EEE	60	4 years					
ME	60	4 years				14000	22500

PE	60	4 years			Fresh batch to passout	
CE	60	4 years				
MCA	60	3 Years				

❖ **Name of the Programmes accredited by the AICTE - NA**

❖ **Name and duration of programme(s) having affiliation/collaboration with Foreign University(s)/Institution(s) and being run in the same Campus along with status of their AICTE approval. If there is foreign collaboration, give the following details: - NA**

Placement status

Year	Discipline	Total no. of students placed through placement cell
2007-08	CSE	5
	ECE	18
	EEE	16
	ME	8
2008-09	CSE	15
	ECE	18
	EEE	9
	ME	10
2009-10	CSE	20
	ECE	10
	EEE	6
	ME	8
	MCA	1

VI. FACULTY

❖ Branch wise list faculty members:

- **Permanent Faculty**

Sl No	Name	Designation	Date of Appointment	Qualification
Department of Computer Science and Engineering				
1	Prof. Dr. M.N.A. Namboodiri	Professor HOD-CSE	19/11/04	Ph.D.
2.	Mrs. Sunitha C	Asst. Professor	01/08/03	M.Tech.
3	Mr. Kaushik M.	Asst. Professor	19/07/08	M.Tech.
4.	Mrs. Beena M.V.	Sr.Lecturer	05/06/05	B.Tech
5.	Ms. Smitha P.	Sr.Lecturer	22/05/06	B.Tech.
6.	Ms. Aswathy M.R.	Lecturer	17/01/07	B.Tech.
7.	Ms. Divya K.V.	Lecturer	17/01/07	B.Tech.
8.	Mr. Shanil K.N.	Lecturer	17/01/07	B.Tech.
9	Mr. Retheesh Raj	Lecturer	04/07/07	B.Tech.
10	Ms. Ambili R.	Lecturer	09/07/07	B.Tech.
11	Ms. Nitha K.P	Lecturer	03/12/07	B.Tech.
12	Ms. Nimy C.S.	Lecturer	09/02/08	B.Tech.
13	Ms. Thushara S.Nair	Lecturer	14/7/08	B.Tech
14	Ms. Rose Dimple George	Lecturer	01/07/06	BE
15	Ms.Ramya A.R	Lecturer	01/07/05	BE
16	Ms.Rajasree R	Lecturer	11/07/05	B.Tech
Department of Electrical & Electronics Engineering				
1	Prof. Dr. P. Pratapachandran Nair	Professor Emeritus	16/02/04	Ph.D.
2	Mrs. Jeeva K.A.	Asst. Prof. HoD Incharge	01/08/03	M.Tech
3.	Ms. Beena A.	Asst. Prof.	11/07/05	M.Tech.
4	Mr.Rajesh G.R	Asst.Prof.	02/02/09	M.Tech
5	Mr. Harigovindan V.P.	Sr.Lecturer	19/09/05	M.Tech.
6	Ms. Divya Unni	Sr.Lecturer	20/02/06	B.Tech.
7	Ms. Resmi K. Rajan	Lecturer	24/08/06	B.Tech.
8	Mr. Rakesh V.S.	Lecturer	16/10/06	B.Tech
9	Ms. Fetsy K. Francis	Lecturer	01/08/07	B.Tech.
10	Ms. Reshma V.C	Lecturer	09/11/07	B.Tech.
11	Mr. Santumon S.D	Lecturer	01/4/2008	B.Tech.
12	Mr. Finto Raphel	Lecturer	26/8/08	B.Tech.
13	Ms. Smrithi R. Ambatt	Lecturer	21/07/08	B.Tech.
14	Ms.Bindhya V.Balakrishnan	Lecturer	11/7/08	B.Tech
15	Mr.Frijo Chiramel	Lecturer	10/08/09	M.Tech
16	Ms. Neelima .R	Lecturer	10/8/09	M.Tech
17	Mr.Ramesh C.R	Lecturer	10/6/09	B.Tech

1	Mrs. Sudha Balagopalan	Prof. & HoD	08/08/03	M.Tech
2	Mr. Rajesh S.K.	Asst. Prof.	23/05/06	M.Tech.
3	Mr. Jose E.E.	Sr. Lecturer	01/07/04	B.Tech
4	Mrs. Mary P. Varghese	Sr. Lecturer	06/10/04	B.Tech
5.	Ms. Nithya P.M.	Sr. Lecturer	11/07/05	B.Tech.
6.	Ms. Jisha V.C.	Sr. Lecturer	18/07/05	B.Tech.
7.	Ms. Sreeja A.R.	Lecturer	20/02/06	M.Tech.
8	Mrs. Maya B.	Lecturer	20/02/06	B.Tech.
9	Ms. Utharadevi Varunan	Lecturer	20/05/06	B.Tech.
10.	Ms. Anu Kurian K	Lecturer	28/07/06	M.Tech.
11.	Mr. Rajesh M.	Lecturer	06/07/07	B.Tech.
12	Ms. Binitha T.M	Lecturer	11/07/08	B.Tech.
13	Ms. Jasna S.B.	Lecturer	17/07/07	B.Tech.
14	Ms. Anooja V.S	Lecturer	11/07/08	B.Tech.
15	Ms. Johnsy Ros Kollanur	Lecturer	16/03/09	B.Tech
16	Ms. Neenu Thomas	Lecturer	04/06/09	M.Tech
Department of Mechanical Engineering				
1.	Prof. Soolapani Varrier	Prof. & HoD	01/04/04	M.Tech.
2	Dr. S. P. Subramanian	Prof.	16/06/08	Ph.D.
3	Mr. Dileep K.	Asst. Prof.	05/07/04	M.Tech.
4	Mr. Biju P.V.	Asst.Prof.	10/01/05	M.Tech
5	Mr. Sajith K.G	Asst.Prof.	01/07/09	M.Tech
6	Mr. Rajesh N.P.	Sr. Lecturer	03/10/05	M.Tech.
7	Mr. Muraleedharan R.S	Sr.Lecturer	01/12/08	B.Tech.
8	Mr. Joy C.T	Sr.Lecturer	28/11/07	B-Sc Engg.
9	Mr. Hariharan R	Lecturer	28/08/06	M.Tech.
10	Mr. Prabath K.	Lecturer	01/08/07	B.Tech.
11	Mr. Vipin Antony P	Lecturer	18/01/08	M.Tech.
12	Mr. Ranjith S	Lecturer	26/08/08	B.Tech.
13	Mr. Dileep Raghavan	Lecturer	05/01/09	M.Tech
14	Mr. Madhusoodanan M.R	Lecturer	19/01/09	M.Tech
Department of Production Engineering				
1	Prof. K.C. John	Prof. & HoD	05/03/09	M.Tech
2	Mr. Sumesh.C.S	Asst. Prof.	20/02/06	M.Tech.
3	Mr. Anil Kumar K.R	Asst. Prof.	06/08/08	M.Tech.
4	Mr. Anil Rajagopal K.P.	Lecturer	19/07/06	B.Tech.
5	Mr. Sangeeth K.K.	Lecturer	17/07/07	B.Tech.
6	Mr.Sangeeth T.S	Lecturer	14/07/08	B.Tech
7	Mr. Skariya P.D	Lecturer	30/12/08	M.Tech
8	Mr. Nithin V.C	Lecturer	28/01/09	B.Tech

9	Mr. Ranjith Somasundaran.C	Lecturer	01/12/08	B.Tech, MBA
10	Mr. Shajahan O.P	Lecturer	13/7/09	M.Tech
11	Mr.R amadas .T	Lecturer	15/7/09	M.Tech
12	Ms. Sabina K.Z	Lecturer	13/7/09	B.Tech
13	Ms. Sisira .P	Lecturer	13/7/09	B.Tech
14	Mr. Jinto A.J	Lecturer	08/07/09	B.Tech
15	Mr. Alex Chacko C	Lecturer	04/02/09	BE
Department of Civil Engineering				
1	Prof. V.A. Sudhakaran	Prof. HOD	01/02/06	M.Tech.
2	Prof.V.K. Leela	Professor	01/06/09	M.Tech
3.	Mr. Justine Jose C	Asst. Prof.	01/08/03	M.Tech
4.	Ms. Deepa Mohan	Asst.Prof	12/08/09	M.Tech , MBA
5.	Mrs. Hoby P.M.	Sr. Lecturer	16/03/06	B.E
6	Ms. Divya Mohanan	Sr. Lecturer	16/10/06	M.Tech.
7	Ms. Abhilasha P.S.	Sr. Lecturer	16/10/06	M.Tech.
8	Ms. Malini K.V.	Lecturer	11/01/08	M.Tech.
9	Ms. Preethy S. Kumar	Lecturer	15/02/08	B.Tech.
10	Ms. Anjali P. Sasidharan	Lecturer	28/07/08	B.Tech.
11	Ms.Smitha K	Lecturer	28/7/08	B.Tech
12.	Ms. Priya M.P	Lecturer	22/01/09	M.Tech
13.	Ms. Nirmala Krishnan	Lecturer	06/03/09	M.Tech
14.	Ms.Minnu K.P	Lecturer	01/07/09	M.Tech
15	Ms. Ligy V	Lecturer	03/8/09	M.Tech
16	Ms.Vijayalakshmi.T.S	Lecturer	12/1/2009	M.Tech
Department of Applied Science & Humanities				
1	Mrs. Parvathy Antherjanam C.N.	Prof.& HOD -	01/08/05	MSc.
2	Mr. Sudev N.K.	Asst.Prof.-in-Maths	01/08/03	MSc. B.Ed., M.Phil
3	Mrs. Bittu L. Lambi	Asst.Professor	05/07/04	MSc., M.Phil.
4	Mrs. Sobha A.P.	Sr. Lecturer.	15/07/03	MSc. B.Ed.
5	Ms. Ashitha T.A.	Sr. Lecturer	01/09/04	MSc., M.Phil.
6	Ms. Nisha A.B.	Sr. Lecturer	01/08/03	MSc. B.Ed.
7	Ms. Smitha P	Sr. Lecturer	01/03/08	M.Sc, M Phil
8	Ms. Anjaly Kishore	Lecturer	11/07/05	MSc. B.Ed.
9	Mr. Susanth C.	Sr. Lecturer	01/08/05	MSc., M.Phil
10	Ms. Asha N. Nair	Lecturer	01/07/06	MSc.
11	Ms. Raji S. Menon	Lecturer	20/05/06	MSc.
12	Ms. Siju K.C.	Lecturer	01/02/08	MSc., MPhil
13	Ms. Babitha K.Kuniyil	Lecturer	30/7/09	M.Sc, M.Phil
14	Mr. Vineesh V	Lecturer	25/8/2008	M.Sc

15	Santhi N.T	Lecturer	5/8/09	M.Sc
16	Mr. Ramesh K.V.	Sr. Lecturer	01/07/04	M.PEd.
17	Arundhathi Sasikumar	Lecturer	01/08/07	M.P.Ed. M.Phil
18	Prof. M.Mohandas	Professor & HoD	17/9/2008	MA, MD
19	Dr.M.P. Krishnakumari	Professor	29/7/09	MA, PhD.
20	Ms.Daisy P.K	Lecturer	04/01/08	MA
21.	Ms. Dhanya Devaraj	Lecturer	11/7/2008	B.Tech
22.	Mr. Nitin Padmanabhan	Lecturer	27/7/09	B.Tech
23	Ms. Manju Mohandas	Lecturer	27/7/09	M.Tech
24	Ms. Sherin K.S	Lecturer	03/8/09	B.Tech
25	Ms.Nishi P. Devadas	Lecturer	17/8/09	B.Tech
Department of MCA				
1	Prof. Dr. V.N. Krishnachandran	Professor HOD- MCA	01/03/08	Ph.D.
2.	Mr.Paul Chakola	Asst.Prof & Placement Head	09/03/09	MCA
3	Ms.Aparna S. Balan	Lecturer	22/05/06	MCA
4	Mr. Dijesh P.	Lecturer	04/06/07	MCA
5	Ms.Jisha Jose Panackal	Lecturer	04/06/07	MCA
6	Ms.Remya S. Vimalan	Lecturer	04/06/07	MCA
7	Ms. Salkala K.S.	Lecturer	13/02/08	MCA
8	Ms. Siji K.B	Lecturer	02/08/08	MCA
9	Ms. Reji C. Joy	Lecturer	04/08/08	MCA
10	Mr. Manesh D	Lecturer	05/08/08	MCA
11	Ms. Vidya.M	Lecturer	14/7/2008	B.Tech
12	Ms. Geethu.P.C	Lecturer	14/7/2008	B.Tech
13	Ms. Remya .P.C	Lecturer	25/7/09	B.Tech
14	Mr. Sivadas.T	Lecturer	02/06/09	M.Com
15	Ms. Divya Sudhakaran	Lecturer	14/7/2008	B.Tech
16	Ms. Vijitha Mukundan	Lecturer	01/9/08	M.Sc

- Visiting Faculty - 3

- **Permanent Faculty: Student Ratio - 1:15**



Number of faculty employed and left during the last three years

Appointed – 112

Left - 36

VII. PROFILE OF DIRECTOR/PRINCIPAL WITH QUALIFICATIONS, TOTAL EXPERIENCE, AGE AND DURATION OF EMPLOYMENT AT THE INSTITUTE CONCERNED

Brief Bio-data of the Principal

Name	:	Dr. S. P. Subramanian
Date of Birth	:	13.05.1962
Academic Qualification (with Field of specialization)	:	B.Tech. Mech Engineering ME. Thermal Science Ph.D. Energy Storage Technologies
Details of Experience (Academic/Industrial)	:	1984-95 – Lecturer/AP – S.V.C.E and Bharath Engineering College Chennai 1995-05 – Prof and Head – RMKEC – Chennai 2005-08 – Principal – LIT & SSIET – Chennai 16/06/08 onwards – Principal VAST
Date of the Appointment in the present institution	:	16/06/08
Publication	:	2 papers in journals, 5 papers in conference
Membership in professional societies	:	Fellow of Institution of Engineers, Life member, ISTE

FEE

❖ **Details of fee, as approved by State fee Committee, for the Institution.**

Details of fee structure for B. Tech

We have entered into an agreement with the State government through the Self Financing Engineering College Managements Association for seat sharing and fee collection for the academic year 09-10. The fee structure is as follows.

Details of fee for B. Tech		
Particulars	Fees in Government seats	Fees in Management seats
Admission Fee	100.00	100.00
Caution Deposit [refundable]	10000.00	10000.00
Tuition Fee	35000.00	75000.00
Total Fees	45100.00	85100.00

* The fees are subject to the approval of Honorable Supreme Court.

Details of fee structure for MCA

Particulars	Fees in Government seats	Fees in Management seats
Admission Fee	100.00	100.00
Caution Deposit [refundable]	5000.00	5000.00
Tuition Fee	38500.00	38500.00
Total Fees	43600.00	43600.00

❖ **Time schedule for payment of fee for the entire program.**

Time schedule for fee payment

At the time of admission in July – August for first year and July for subsequent years.

No. of Fee Waivers granted with amount and name of students. (2008 - 2009)

Sl. No.	Name of Students	Fees Amount
1	Aayillia K Jayasidhan	75000
2	Abin Autstin	30750
3	Ananjana Nandan K	75000
4	Anju Rajan K	75000
5	Anu Remesh	75000
6	Archana E Surendranath	30750
7	Arya P S	75000
8	Aswani T S	75000
9	Drishya K	30750
10	Gayathri K	75000
11	Gopikrishnan P	75000
12	Hafsal P A	30750
13	Hijas H	30750
14	Manasa M S	75000
15	Maya M	30750
16	Mili K A	30750
17	Nakulraj K R	75000
18	Neerad Mohan	30750
19	Presto M Davis	75000
20	Rahul Hari	30750
21	Rani Ashok	30750
22	Ranjini Vaidyanathan	75000
23	Reshma J R	75000
24	Rijesh K R	75000
25	Sarath Sankar	75000
26	Shiju Raju	75000
27	Shilpa K M	75000
28	Shine V Sivaram	75000
29	Sooraj K Soman	30750
30	Sruthy Menon	30750
31	Subilal N G	75000
32	Sudhin P K	75000
33	Sunil S	30750
34	Syama Vijayan	75000
35	Unnikrishnan Geethagovindan	30750
36	Vista Steny	30750

❖ No. of Fee waivers granted with amount and name of students. (2007-08)

Sl.No.	Name of Student	Fees Amount
1	Adars E S	38700.00
2	Arun K G	38700.00
3	Ayana V S	38700.00

4	Chithra M	38700.00
5	Sreema P.S	38700.00
6	Sruthy Nattuvetty Manoharan	38700.00
7	Archana G K	38700.00
8	Divya Muralidaran	38700.00
9	Sangeetha Nair	38700.00
10	Shilpa R J	38700.00
11	Sneethu Sunil	38700.00
12	Sujitha S	38700.00
13	Aswathy M.A	38700.00
14	Purnima Menon	38700.00
15	Ragesh P R	38700.00
16	Sneha N	38700.00
17	Sudha S	38700.00
18	Vysak Valsan	38700.00
19	Ajeesh E R	38700.00
20	Reshma K R	38700.00
21	Reshmohan M	38700.00
22	Sangeeth V G	38700.00
23	Sneha E V S	38700.00
24	Soniya M	38700.00
25	Akhil S Nath	38700.00
26	Hiran K H	38700.00
27	Jeevan K Ranjith	38700.00
28	Kiran N S	38700.00
29	Nimal Sidhan T	38700.00
30	Tisbin Toby	38700.00
31	Anju A.P	38700.00
32	Arun CS	38700.00
33	Lakshmi N.S	38700.00
34	Parvathy K.S	38700.00
35	Rohin Venu	38700.00
36	Sreejith B	38700.00
	Total	1393200.00

Selection of fee waiver students for the new batch is under consideration and will be finalized after government allotment.

The total number of fee waiver scheme for the new batch is 36 and 72 in aggregate.

❖ **Number of scholarship offered by the institute, duration and amount**

Number of Scholarship offered by the institute is 37 per year and the duration is 4 year for B.Tech and 3 year for MCA courses. Batch wise details are given below.

B Tech - 2005		
1	Remya K B - 05	38,700.00
2	Sheen S Kusal - 05	38,700.00
3	Prasu Prakash O J - 05	38,700.00
4	Priyanka Ragi R - 05	38,700.00
5	Rageesh K M - 05	38,700.00
6	Somaraj A S - 05	38,700.00

7	Lalu K R - 05	38,700.00
8	Chandini K S - 05	38,700.00
9	Harikrishna K K - 05	38,700.00
10	Remya P S Puliparambil - 05 L	38,700.00
11	Rajeev K - 05 L	19,350.00
12	Renil K Ravi - 05 L	19,350.00
B Tech - 2006		
13	Anoop Jose - 06	38,700.00
14	Ajin Jose - 06	38,700.00
15	Neethu Sreenivasan - 06	38,700.00
16	Abhilash S - 06	38,700.00
17	Sabin Das D - 06	38,700.00
18	Midhun K C - 06	38,700.00
19	Sruthi P S - 06	38,700.00
20	Ratheesh C R - 06	38,700.00
21	Maneesh K M - 06	38,700.00
22	Sruthy Sagar V - 06	38,700.00
23	Subi B - 06	38,700.00
24	Akhil K K - 06	38,700.00
25	Aswathy Radhakrishnan - 06	19,350.00
26	Remya N - 06	19,350.00
27	Holy Paul K - 06	19,350.00
28	Karthika S Pottakkad - 06	19,350.00
29	Manu M S - 06	19,350.00
30	Sajith P M - 06	19,350.00
31	Jithin E M - 06	19,350.00
32	Sari V N - 06	19,350.00
33	Edwin Wilson - 06	19,350.00
34	Stefy Davis - 06	19,350.00
35	Sujith M S - 06	19,350.00
36	Vivek E M - 06	19,350.00
37	Mohammed Shijil K - 06	19,350.00
38	Hafsal P A - 06	19,350.00
39	Ronald Thomas - 06	19,350.00
40	Sandeep P S - 06	19,350.00
41	Justin Wilsons P - 06	19,350.00
42	Midhun V Babu - 06	19,350.00
43	Fouziya C M - 06	19,350.00
44	Bijith A V - 06	19,350.00
45	Suneesh E - 06	19,350.00
46	Sagar V K - 06	19,350.00
47	Nishad P S - 06	19,350.00
48	Kavitha P Marar - 06	38,700.00
B Tech - 2007		
49	Mahalakshmy A	38700.00

50	Arathy R nair	38700.00
51	Vinny VC	38700.00
52	Sangeeth Davis	38700.00
53	Dhrisya K P - 07	70,000.00
54	Sukanya R - 07	38,700.00
55	Renjith R - 07	70,000.00
56	Mithun Muraleedharan - 07	19,350.00
57	Mini M Chacko - 07	19,350.00
58	Amrutha K A - 07	35,000.00
59	Praveen M P - 07	19,350.00
60	Midhun P G - 07	19,350.00
61	Nilofar Bhanu P S - 07	19,350.00
62	Dhanya Das P H - 07	19,350.00
63	Asha K - 07	19,350.00
64	Seira Salim N P- 07	19,350.00
65	Lithin K U - 07	19,350.00
66	Sarath P Kumar - 07	19,350.00
67	Ajith K A - 07	19,350.00
68	Sanju K Varghese - 07	19,350.00
69	Sruthy Haridas - 07	19,350.00
70	Remya P R - 07 EEE	35,000.00
71	Linto P S - 07	19,350.00
72	Jibin Sulthan - 07	19,350.00
73	Sajith K - 07	19,350.00
74	Siboon E S - 07	35,000.00
75	Sarath Sasidharan - 07	35,000.00
76	Anu Anandhan - 07	35,000.00
77	Nithin S - 07	19,350.00
78	Jerish P J - 07	35,000.00
79	Sreenath S Charuvil - 07	35,000.00
80	Dayana K N - 07	35,000.00

B Tech - 2008		
1	Akhil K Vijayakumar	38,700.00
2	Arathy K P	38,700.00
3	Anoop Lazer E	38,700.00
4	Anjaly Daggy	38,700.00
5	Seethumol A D	38,700.00
6	Ranjima P R	38,700.00
7	Vishnu Mohan	38,700.00
8	Akhil E A	38,700.00
9	Reshma P H	38,700.00
10	Anju T Mohan	38,700.00
11	Deepak P S	38,700.00
12	Aswathy O A	38,700.00

13	Nivya P Rajan	38,700.00
14	Jith Valsan	38,700.00
15	Midhul P R	38,700.00
16	Swathy C K	38,700.00
17	Ragi K G	38,700.00
18	Rajesh K R	38,700.00
19	Nithin Gopi K	38,700.00
20	Shiji KS	38,700.00
21	Sheen Viswambharan	38,700.00
22	Sanya C S	38,700.00
23	Sreevin S	38,700.00
24	Nindish Subramanian	38,700.00
25	Navya M P	38,700.00
26	Prasob K P L	38,700.00
27	Shanil T P	19,350.00
28	Sneha V S	19,350.00
29	Reshma Ramesh	19,350.00
30	Pratheesh C M	19,350.00
31	Raghee Chandran M	19,350.00
32	Saranya M B	19,350.00
33	Neethu C P	19,350.00
34	Arunkrishnan P	19,350.00
35	Arathy Chandran	19,350.00
36	Geesha T G	19,350.00
37	Vinu S	19,350.00
38	Amrit P S	19,350.00
39	Radhika V	19,350.00
40	Sandheep S	19,350.00
41	Krishnaraj T M	19,350.00
42	Sreedevi E V	19,350.00
43	Jithu Anto	19,350.00
44	Vineeth Varma V	19,350.00
45	Sreenath A R	19,350.00
46	Anoop K P	19,350.00
47	Prajina V P	19,350.00
48	Reshma M M	19,350.00
49	Akhil Chandran	19,350.00
50	Syaleen Raj Bately	38,750.00
51	Akhil C Viswam	19,350.00
52	Narayanan P P	38750
MCA - 2008		
1	Jinesh P	38,750.00
2	Surabhi C Subhash	38,750.00
3	Anoop SM	38,750.00
4	Arsha Antony A	19,350.00

5	Ajay AS	19,350.00
6	Sujith Sukumar	19,350.00
7	Thahira K A	19,350.00
8	Neo MJ	19,350.00

MCA - 2007		
81	Jijeesh K R - 07	38,500.00
82	Kavery Krishna E V R - 07	38,500.00
83	Sajitha A M - 07	38,500.00
84	Divya T V - 07	38,500.00
85	Chintha P Anto - 07	19,250.00
MCA - 2006		
86	Anila Mohan - 06	38,500.00
87	Sarika K S - 06	38,500.00
88	Nidhin A S - 06	38,500.00
89	Deepu K P - 06	19,250.00
90	Dhaneeshya Dharmadeeran - 06	19,250.00
91	Drisyia K B - 06	19,250.00
92	Navya Jose M - 06	19,250.00

Selection of scholarship for the new batch is being finalized. Final list will be published after government allotment.

❖ **Criteria for fee waivers/scholarship.**

Criteria for fee waivers
Merit and means.

❖ **Estimated cost of Boarding and Lodging in Hostels.**

Estimate cost of boarding and lodging in hostels	
Hostel food & accommodation per month	Rs.2575/-

IX. ADMISSION

❖ **Number of seats sanctioned with the year of approval. - 240 - 2003**

2003-04	60*4	240
2004-05	60*4	240
2005-06	60*7	420
2006-07	60*7	420
2007-08	60*7	420
2008-09	60*7	420

❖ **Number of students admitted under various categories each year in the last three years.**

Academic Year	Govt.	Management
2005-06	111	122
2006-07	179	202
2007-08	139	253
Fee Waiver Scheme (2007-08) = 36		
2008 - 09	179	277
Fee Waiver Scheme (2008-09) = 36		
2009-10 admission is in progress		

- ❖ **Number of applications received during last two years for admission under Management Quota and number admitted.**

Year	Application Received	No. Admitted
2007-08	1154	180
2008-09	1913	180
2009-10	1598	180
2008-09 (MCA) Admission in progress		

X. ADMISSION PROCEDURE

- ❖ **Mention the admission test being followed, name and address of the Test Agency and its URL (website)**

Govt. Admission

Common Entrance Exams Govt. of Kerala (CET) conducted by the Commissioner for Entrance Examination, Shanthi Nagar, Trivandrum.

Website www.cee-kerala.org

Management Admission

Admission based on merit list formed from applications by considering equal weightage to common entrance test conducted by govt. of Kerala CET cum marks scored in +2 exams

- ❖ **Number of seats allotted to different Test Qualified candidates separately [AIEEE/CET (State conducted test/University tests)/Association conducted test]**

	2009-10
Seats Under Govt. Quota	210
Seats Under Mgmt Quota	210
Admitted from CET (State Conducted)	
Admitted from Association Conducted	NIL
NRIs	52

- ❖ **Calendar for admission against management/vacant seats:**

Last date for request for applications.	30/06/09
Last date for submission of application.	30/06/09

Dates for announcing final results.	06/07/09
Release of admission list (main list and waiting list should be announced on the same day)	13/7/09
Date for acceptance by the candidate (time given should in no case be less than 15 days)	17/7/09
Last date for closing of admission.	06/8/09
Starting of the Academic session.	27/7/09
The waiting list should be activated only on the expiry of date of main list.	
The policy of refund of the fee, in case of withdrawal, should be clearly notified.	As per Govt. directives

XI. CRITERIA AND WEIGHTAGES FOR ADMISSION

- ❖ Describe each criteria with its respective weightages i.e. Admission Test, marks in qualifying examination etc.

Admission based on merit list formed from applications by considering equal weightage to common entrance test conducted by govt. of Kerala CET cum marks scored in +2 exams

ELECTRONICS AND COMMUNICATION ENGINEERING										
Sl No	Appli. No.	Name of the student	Caste	Cat	Kerala Entrance Exam		Mark in PCM	Index Marks (PCM + Entrance Marks/960*300)	Rank in Mgt List	Sex
					Rank	Mark				
1	756	AMBILI T A	EZ	OBC	5485	247.3898	288	365.31	6	F
2	1,544	NIMISHA K K	EZ	OBC	10380	181.7288	280	336.79	44	F
3	1,548	SARATH CHANDRAN R	NAIR	GN	13638	154.3559	280	328.24	59	M
4	316	MINU P N	EZ	OBC	19781	118.9831	293	330.18	80	F
5	909	SWEATHA SANKAR T S	EZ	OBC	14962	145.322	283	328.41	89	F
6	684	VIBHATH V B	BHRMN	G	17766	128.6949	285	325.22	112	M
7	1,318	SHRUTHI CHANDRA MOHANAN	NAIR	G	9655	188.3729	260	318.87	118	F
8	559	DEEPTHI RADHAKRISHNAN POTTEKATT	EZ	OBC	14295	149.6271	271	317.76	121	F
9	180	NEETHU V G	THAT	OBC	11325	172.7627	267	320.99	133	F
10	885	BINI BABU	VISW	OBC	19169	121.4915	281	318.97	142	F
11	999	APARNA T A	EZ	OBC	29679	83.9661	289	315.24	170	F
12	588	RAHUL MANOHAR O	NAIR	G	21838	109.9492	277	311.36	201	M
13	1,599	ANU ABRAHAM	JACO	G	17750	128.8305	271	311.26	202	F
14	1,133	NIJA BHAGYANATH	EZ	OBC	13396	156.0339	262	310.76	209	F
15	SDD28	VISHNUDAS P	NAIR	G	12244	165.1017	254	305.59	210	M
16	491	VYSHAKH T S	EZ	OBC	31008	80.6949	282	307.22	243	M
17	357	RESMI CHANDRAN T	EZ	OBC	23957	102.0508	273	304.89	259	F
18	1,390	ANJU P M	EZ	OBC	33165	75.3898	279	302.56	279	F
19	1,234	WASEEM MANAF K P	MAPP	MU	22649	106.8305	269	302.38	283	M
20	1,735	VARSHA M VASUDEVAN	DHEV	OEC	30017	83.0169	275	300.94	289	F
21	313	LAKSHMI	NAIR	G	18196	126.4407	255	294.51	301	F

		DEVADAS								
22	1,090	NIKHISHA JOHNEY	R.C	G	26844	92.1695	270	298.80	310	F
23	1,088	JASON JOY	OD	G	18410	125.3729	258	297.18	327	M
24	810	REEMA RAHIM	MU	MU	50208	41.339	269	281.92	516	F
25	593	MEFEENA P M	MAPP	MU	23494	103.5593	248	280.36	541	F
26	1,271	DEEPURAJ A P	MUK	OEC	41234	58.4068	186	204.25	1470	M

COMPUTER SCIENCE & ENGINEERING										
SI No	Appli . No.	Name of the student	Caste	Cat	Kerala Entrance Exam		Mark in PCM	Index Marks (PCM + Entrance Marks/960*300)	Rank in Mgt List	Sex
					Rank	Mark				
1	615	ATHIRA N S	Ez	OBC	14726	146.610 2	261	306.82	248	F
2	1,686	SRUTHY SUKUMARAN	Ez	OBC	17061	132.610 2	261	302.44	282	F
3	1,149	KRIDYA V U	Ez	OBC	17715	129.152 5	262	302.36	284	F
4	1,296	VIENITHA VISWANATHAN	Ez	OBC	18677	124.169 5	263	301.80	291	F
5	725	ATHULLIA C S	THIYYA	OBC	12988	159.118 6	249	298.72	311	F
6	1,146	SHILKHA T P	Ez	OBC	24791	99.0508	266	296.95	333	F
7	563	SYALI V S	Ez	OBC	17822	128.406 8	251	291.13	351	F
8	1,622	ROSHNI REVI	NAM	G	23682	103.050 8	257	289.20	373	F
9	580	PARVATHY BABU	Ez	OBC	17151	132.254 2	248	289.33	374	F
10	876	ANIMA V A	THIYYA	OBC	50268	41.3051	274	286.91	462	F
11	697	ALTEENA ABSON	RC	G	50157	41.3729	269	281.93	515	F
12	1,665	LINEKAR LOUIS CHIRAYATH	RC	G	14825	146.033 9	234	279.64	551	F
13	1,652	NIMMYA UNNIKRISHNAN	Ez	OBC	28075	88.661	251	278.71	565	F
14	961	VISHNU RACH K R	Ez	OBC	30286	82.6271	252	277.82	576	M
15	875	SRUTHY A	NAIR	G	27289	90.9661	248	276.43	590	F
16	1,496	NAWAF BASHEER P K	Mu	MU	50718	40.339	263	275.61	601	M
17	2,065	ALEENA XAVIER	RC	G	46109	49.2203	255	270.38	686	F
18	880	ANAGHA REGHUNATH	NAIR	G	28203	88.0678	237	264.52	699	F
19	1,365	RESHMA RAJAN	Ezhu	OBC	23136	104.898 3	238	270.78	706	F
20	744	SETHU NARAYANAN V S	Ez	OBC	18829	123.305 1	224	262.53	732	M
21	54	JISHMA GEORGE M	RC	G	45077	50.6441	242	257.83	863	F
22	807	JITH M S	Ez	OBC	43062	54.5763	240	257.06	877	M
23	619	CHINNU P A	Mu	MU	22811	106.118 6	223	256.16	894	F
24	1,285	AASHA V C	Ezhu	OBC	38087	64.6102	248	268.19	952	F
25	2114, 522	PRIYANKA JIMSIRAJ	Ez	OBC	28426	87.6949	245	272.40	585,586	F
26	201	SAROJ RAMADAS	THIYYA	OBC	25765	95.9492	220	249.98		F

ELECTRICAL & ELECTRONICS ENGINEERING										
SI No	Appli. No.	Name of the student	Caste	Cat	Kerala Entrance Exam		Mark in PCM	Index Marks (PCM + Entrance Marks/960*300)	Rank in Mgt List	Sex
					Rank	Mark				
1	1,720	CHANCHAL PRAKASH	Ez	OBC	12480	163.237 3	285	336.01	51	F
2	217	SARANYA M S	Ez	OBC	14505	148.237 3	278	324.32	160	F
3	183	LAKSHMI	Ez	OBC	14622	147.372 9	264	310.05	167	F
4	1,669	ABHA K S	Ez	OBC	19002	122.372 9	277	315.24	203	F
5	SDD26	KRISHNAPRIYA K P	Ez	OBC	13355	156.355 9	262	310.86	207	F
6	1,049	AEIN MARY DENNY T	OD	G	13640	154.355 9	261	309.24	224	F
7	721	MARIA MATHEW	R.C	G	20321	116.288 1	272	308.34	234	F
8	930	RESHMA M RAJAN	Ez	OBC	25156	97.9322	267	297.60	322	F
9	2,003	SHETAL V R	NAIR	G	22584	107	271	304.44	363	F
10	DD 149	MEGHA PARVATHY T	NAIR	G	38721	63.3898	275	294.81	368	F
11	334	JESLIN GEORGE	R.C	G	21619	110.847 5	259	293.64	381	M
12	1,587	AKHIL K CHANDRAN	Ez	OBC	23460	103.796 6	261	293.44	383	M
13	1,160	SREESANKAR C M	Ez	OBC	17640	128.966 1	250	290.30	417	M
14	1,518	ANUPRIYA A G	NAIR	G	24286	72.6949	267	289.72	426	F
15	545	MALAVIKA ANILKUMAR	Ez	OBC	22155	108.491 5	249	282.90	448	F
16	1,445	SREEMOL K MENON	NAIR	G	36020	68.8136	265	286.50	468	F
17	1,769	SARATH C	NAIR	G	34715	71.7288	262	284.42	490	M
18	515	PRANAV M S	NAIR	G	17500	130.237 3	243	283.70	493	M
19	700	DEEPTHY ANDREWS	R.C	G	27435	90.678	255	283.34	495	F
20	1,242	NAVEEN T	NAIR	G	27760	89.3271	255	282.91	502	M
21	1,600	ATHIRA P S	Ez	OBC	31214	79.9661	258	282.99	503	F
22	483	NIKHIL VISWANATHAN	NAIR	G	21291	112.135 6	243	278.04	505	M
23	1,493	ANN MARY BOSE	JAC	G	16892	133.525 4	235	276.73	523	F
24	666	JOEL JOSE	R.C	G	13580	154.678	231	279.34	555	M
25	298	RINU M P	THIYYA	OBC	25479	96.8814	244	274.28	557	F
26	1,481	KEERTHY V	PANI	G	31898	78.5254	254	278.54	567	F
27	931	SURIYA SUBRAMANIAN	MUK	OEC	31430	79.6949	219	243.90	1080	F

MECHANICAL ENGINEERING										
SI No	Appli. No.	Name of the student	Caste	Cat	Kerala Entrance Exam		Mark in PCM	Index Marks (PCM + Entrance Marks/960*300)	Rank in Mgt List	Sex
					Rank	Mark				
1	1,338	ARUN P G	Ez	OBC	8723	198.949 2	270	332.17	68	M
2	1,212	ARSHAD P ILYAS	ISLAM	MU	14302	149.576 3	282	328.74	86	M

3	343	JITHIN RAJ T	NAIR	G	14746	146.491 5	276	321.78	128	M
4	1,773	ZOHAB ALI V M	Mu	MU	11116	174.813 6	264	318.63	147	M
5	702	ARUN K MOHANDAS	NAIR	G	9762	187.406 8	254	312.56	152	M
6	676	ARUN CHACKO M	OD	G	12872	159.847 5	267	316.95	156	M
7	1,658	ARAVIND R V	NAMBI	G	12702	161.508 5	262	312.47	194	M
8	1,730	RAHUL RAGH M	SALIYA	OBC	18683	124.118 6	273	311.79	197	M
9	1,184	JJO JOSEPH C O	R.C	G	25187	97.8644	281	311.58	199	M
10	680	ROHITH M ANIL	OD	G	19814	118.779 7	271	308.12	237	M
11	410	ADHEEN C S	Ez	OBC	23875	102.220 3	275	306.94	247	M
12	789	JITHIN P	THIYYA	OBC	18261	126.220 3	265	304.44	264	M
13	783	SATHYAJITH P T J	Ez	OBC	23898	102.186 4	266	297.93	272	M
14	598	ALEX K AUGUSTINE	R.C	G	13048	158.712	253	302.60	277	M
15	496	DEEPAK THILAKAN	Ez	OBC	15547	141.372 9	245	289.18	278	M
16	SDD113	SREEJITH M JAYARAJ	NAIR	G	23814	102.491 5	268	300.03	297	M
17	SDD108	HITHESH U WARRIER	WARR	G	16698	134.593 2	251	293.06	320	M
18	627	SUMESH C M	MUK	OEC	31156	80.0508	272	297.02	332	M
19	519	KRISHNAN T	NAIR	G	24810	99.0169	266	296.94	334	M
20	1,504	SREEJITH C J	Ez	OBC	25325	97.2034	266	296.38	347	M
21	227	VISHNU M V	ASARI	OBC	34215	72.7627	273	295.74	359	M
22	594	VISHNU SUBRAHMANIAN P	Ez	OBC	41121	58.5424	275	293.29	385	M
23	1,418	ANAND C	NAIR	G	22114	108.813 6	254	288.00	388	M
24	823	IVIN IGNATIOUS	R.C	G	23938	102.084 7	255	286.90	397	M
25	1,101	I S SAJITH	MUK	OEC	38831	62.8136	222	241.63	1055	M
26	1,106	RAHUL RAJ	MUK	OEC	28330	87.8814	193	220.46	1319	M
27	94	ANSHAB K A	Mu	MU	26920	92.0339	276	304.76	260A	M

CIVIL ENGINEERING										
SI No	Appli . No.	Name of the student	Caste	Cat	Kerala Entrance Exam		Mark in PCM	Index Marks (PCM + Entrance Marks/960*300)	Rank in Mgt List	Sex
					Rank	Mark				
1	2,104	NIGHITHA V S	THIYYA	OBC	14709	146.711 9	280	325.85	106	F
2	1,107	ARJUN P K	NAMBI	G	15931	139.152 5	267	310.49	212	M
3	589	ANJU A M	Ez	OBC	44467	51.6949	291	307.15	245	F
4	631	JIBINRAJ T J	Ez	OBC	28536	87.1356	270	297.23	326	M
5	204	VANI V V	THIYYA	OBC	26918	92.0339	268	296.76	339	F
6	155	KAVYA M P	Ez	OBC	29993	83.0508	268	293.95	379	F
7	83	NITHIN T P	Ez	OBC	29642	84.0339	266	292.26	396	M
8	1,277	VINYA A V	THIYYA	OBC	25391	97.0847	261	291.34	406	F
9	1,039	ARUN K P	Ez	OBC	25696	96.0847	258	288.03	447	M

10	1,561	AMRUTHA K V	Ez	OBC	23044	105.152 5	255	287.86	449	F
11	1,000	GREESHMA MARIA VINCENT	R.C	G	20937	113.728 8	252	287.54	455	F
12	1,671	SHYAMA PANKAJ	Ezhu	OBC	15832	139.525 4	239	282.60	458	F
13	1,361	JAISON P K	JACO	G	30578	81.7966	261	286.56	466	M
14	1,424	ARATHY KRISHNA M	Ez	OBC	21788	110.084 7	249	283.40	495	F
15	454	JEJI JOSEPA	R.C	G	21199	112.406 8	258	293.13	513	F
16	448	KRISHNENU P V	Ez	OBC	34159	72.8305	259	281.76	519	F
17	1,252	SANYA SAJEEV	THIYYA	OBC	44720	50.5254	256	271.79	528	F
18	557	ANN TANYA MARIA	R.C	G	25744	96	251	281.00	531	F
19	1,046	AMALA O T	NAIR	G	40957	58.661	257	275.33	606	F
20	1,704	HARISHMA RAVEENDRAN	Ez	OBC	35145	70.7627	253	275.11	609	F
21	799	AMRUTHA T A	Ez	OBC	25462	96.9153	244	274.29	627	F
22	1,550	DIVYA P K	Ezhu	OBC	44150	52.5593	259	275.42	774	F
23	2,135	FATHIMA M ARAKKAL	Mu	MU	25034	98.1695	229	259.68	778	F
24	489	SILPA K C	ARAYA	OBC	48422	44.4915	238	251.90	957	F
25	794	SREELAKSHMI K C	NAIR	G	41226	58.4237	263	281.26	523A	F
26	566	JEMSHAD T M	Mu	MU	36415	67.8814	258	279.21	555A	M
27	378	VINAYAK K S	Ez	OBC	44263	52.4576	259	275.39	603A	M

PRODUCTION ENGINEERING										
SI No	Appli. No.	Name of the student	Caste	Cat	Kerala Entrance Exam		Mark in PCM	Index Marks (PCM + Entrance Marks/960*300)	Rank in Mgt List	Sex
					Rank	Mark				
1	956	TENSON TONY	R.C	G	21667	110.525 4	255	289.54	427	M
2	882	RANJITH K K	Ez	OBC	31308	79.8644	250	274.96	610	M
3	753	ARUN ANTONY P	R.C	G	29845	83.661	241	267.14	661	M
4	822	HIRAN DAS	VIL NAIR	G	40845	58.762	253	271.36	670	M
5	1,641	SHEHIN BABU K S	Ez	OBC	28769	86.6949	238	265.09	692	M
6	1,598	ASHIK T S	VISW	G	35924	68.9153	245	266.54	740	M
7	1	PRASHOBE P	NAIR	G	41502	57.6271	248	266.01	747	M
8	SDD111	S VANDHANA	Ez	OBC	45110	50.6271	245	260.82	751	F
9	SDD49	DREEMA J PRAKASH	KANI	OBC	54491	31.339	255	264.79	766	F
10	2,046	DEVIKA BABU KADAVIL	Ez	OBC	25366	97.1356	233	263.35	786	F
11	105	RAHUL V	BRAH	G	29267	85.0508	236	262.58	801	M
12	1,456	SHIHABUDHEEN K J	MAPP	MU	33966	73.4407	239	261.95	808	M
13	322	SANGEETH T S	Ez	OBC	44080	52.5932	241	257.44	872	M
14	1,108	SREECHITHRA R NAIR	NAIR	G	39442	61.6949	231	250.28	979	F
15	75	AKHIL SHANKAR K	NAIR	G	53075	35.2542	239	250.02	983	M
16	214	AKSHATHA E K	Ez	OBC	39792	60.7797	226	244.99	996	F
17	100	SALAL P S	Ez	OBC	50760	40.322	231	243.60	1086	M

18	660	SRUTHI THILAK	Ez	OBC	39759	60.8305	223	242.01	1107	F
19	1,516	ROHITH M H	Ez	OBC	42472	55.6441	219	236.39	1122	M
20	364	JIRAJ T R	Ez	OBC	43397	43.7288	220	233.67	1176	M
21	1,102	MUZAMMIL K A	ISLAM	MU	48628	44.3559	210	223.86	1270	M
22	1,530	JOEL PAUL JAMES	PROT	G	51619	38.3729	194	205.99	1443	M
23	1,257	BADARUDHEEN P A	MAPP	MU	41648	57.5254	175	192.98	1534	M
24	1,619	KARUTHANDATH MOHANAN NIKHIL	MUK	OEC	47826	45.5424	171	185.23	1545	M
25	1742, 1180	NITHIN SURESH P	Ez	OBC	37467	65.7627	218	238.55	1143, 1144	M

Display marks scored in Test etc. and in aggregate for all candidates who were admitted - NA

No entrance test conducted for management seats – Admission from the govt. list - marks in qualifying exam for NRI students furnished in the list.

XIV. APPLICATION FORM

- ❖ Downloadable application form, with online submission possibilities.

Available in the Website

XV. LIST OF APPLICANTS

- ❖ List of candidates whose applications have been received along with percentile/percentage score for each of the qualifying examination in separate categories for open seats. List of candidates who have applied along with percentage and percentile score for Management quota seats. – Main List through Rank - NRI list attached

XIV. Results of Admission under Management Seats/Vacant Seats

- a. Composition of selection team for admission under Management Quota with the brief profiles of members (This information be made available in the public domain after the admission process is over)

Dr. D. Balakrishnan – Academic Director

Dr. S.P. Subramanian – Principal

Dr. P. Pratapachandran Nair – Professor Emeritus

Dr. M.N. Agnisarman Namboodiri – Professor Head of the Department CSE

Er. K.R. Brahmadathan – Executive Director, Formerly Chief Engineer, KSEB

Er. G. Mohanachandran – Director Projects, Former Deputy Chief Engineering KSEB

- b. Score of the individual candidates admitted arranged in order of merit.- attached
- c. List of candidates who have been offered admission. – attached
- d. Waiting list of the candidates in order of merit to be operative from the last date of joining of the first list candidates. - attached
- e. List of the candidates who joined within the date, vacancy position in each category before operation of waiting list. – attached

XV. Information on infrastructure and other resources available

LIBRARY

!

- a) Number of Books : 13341
- b) Number of Titles : 4647
- c) Subject wise details of titles & volumes :

Sl.	Subject	Titles	Volumes
1	Civil Engineering	472	1702
2	Computer Science Engineering	538	1996
3	Electronics & Communication Engineering	639	2144
4	Electrical/Electronics Engineering	575	1912
5	Mechanical Engineering	553	2028
6	Production Engineering	443	1367
	Applied Science & Humanities	1093	2192
	Total B.Tech	4313	13341
	MCA	334	1318
	TOTAL: MCA & B.Tech	4647	14659

- II. Number of Journals Available : 81
 - National : 43
 - International : 38

III List of online National/International Journals subscribed

Library subscribes to “JET” an electronic gateway to global e-journal literature, set up by Informatics India Ltd. Bangalore. JET covers **e-journals** in the field of engineering, Information Technology, Materials Science & Metallurgy and Telecommunications Technology and provides 5,500+ National and International Journals.

IV E-Library facilities:

a) Internet facility with 2Mbps bandwidth is available in library (ASIANET FIBROPTIC LEASE LINE, 2Mbps).

b) NPTEL –Library subscribes to (NPTEL), National Programme for Technology Enhanced Learning which is a curriculum based video and web courses brought out by all seven Indian Institutes of Technology (IITs) and Indian Institute of Science (IISc).

LABORATORY

For each Laboratory - attached

- List of Major Equipment/Facilities
- List of Experimental Setup

WORKSHOP:

- List of facilities available.

Games and Sports Facilities

Adequate facility for games and sports are available in the campus, including a stadium, 8 Lane 400 mts Athletics track/inside foot ball field, cemented Basket ball court with fibre glass acrylic broad, volley ball court, Concrete shuttle badminton court, Hand ball court, Cricket ground, Table Tennis board (4nos), Health club, facilities for yoga practice.

Extra Curricular Activities

Communicative English, Yoga, NSS

Soft Skill Development Facilities

Many personality development classes are being conducted.

Number of Classrooms and size of each

Main Building – 10nos. , 82.5 sq.m.

Engineering North and South Blocks – 18nos. – 87.55 sq,m

Number of Tutorial rooms and size of each

8 nos.,54.5 sq.m.

Number of laboratories and size of each

Laboratory and works shop for the exsisting programmes			
SI.No.	Name of the laboratory/workshop	Carpet area (M2)	Remark
1	Chemistry Lab	168.00	RCC roof
2	Physics Lab	137.00	RCC roof
3	Survey Lab (CE)	87.55	RCC roof
4	Environmental Lab(CE)	147.05	RCC roof
5	Geo Tech Lab(CE)	147.05	RCC roof
6	Electronics work shop	82.50	RCC roof
7	Basic Lab (ECE)	110.50	RCC roof
8	Micro Lab (ECE)	82.50	RCC roof
9	Communication Lab (ECE)	110.50	RCC roof
10	Adv.Communication lab (ECE)	82.50	RCC roof
11	Software Lab (CSE)	138.50	RCC roof
12	Systems Lab (CSE)	121.60	RCC roof
13	Advanced Computer Lab(CSE)	119.55	RCC roof
14	Hardware Lab (CSE)	82.50	RCC roof
15	Project Lab(CSE)	82.50	RCC roof
16	CAD/CAM Lab (ME)	147.05	RCC roof
17	Instrumentation/Dynamics Lab (PE)	87.55	RCC roof
18	Metrology Lab (PE)	57.80	RCC roof
19	Adv.Mfg.lab (PE)	87.55	RCC roof
20	Industrial Engg lab(PE)	87.55	RCC roof
21	Elec.Measurement Lab (EEE)	87.55	RCC roof
22	Adv. Elec. Lab (EEE)	147.05	RCC roof
23	Projects Lab(EEE)	87.55	RCC roof

24	Computer centre(MCA)	147.05	RCC roof
25	Elec.Machine Lab (EEE)	359.00	Sheet roof
26	Basic Elec. Lab (EEE)	158.40	Sheet roof
27	Mechanical work shop	590.50	Sheet roof
28	Electrical work shop	71.00	Sheet roof
29	Fluid Mechanics Lab (ME)	419.00	Sheet roof
30	Production Lab 1 (ME)	229.00	Sheet roof
31	Production Lab 2 (ME)	229.00	Sheet roof
32	Thermal Lab 1 (ME)	274.00	Sheet roof
33	Thermal Lab 2 (ME)	274.00	Sheet roof
34	Strength of Material Lab (ME)	304.00	Sheet roof
	Total	5544.40	
	-	(2907.90 sheet roof)	

Number of drawing halls and size of each

Main block 1 no. – 206.50 sq.m

Engineering North and South Block – 2 nos. – 176.8 sq.m

Number of Computer Laboratories with capacity of each

5 nos.

1. Software lab – 138 sq. m.
2. Systems Lab – 121.60 sq.m.
3. Hardware Lab – 82.50 sq.m.
4. Advanced Computer Lab (CSE) – 119.55 sq.m
5. Project Lab (CSE) – 82.50 sq.m

Central Examination Facility, Number of rooms and capacity of each.

YES, As per university norms

Teaching Learning process

Class rooms, OHP in all classes, LCD in seminar halls, PA system in seminar halls, visual clippings, models, charts etc.

Curricula and syllabi for each of the programmes as approved by the University.-

Copy of syllabus same as last year's

Academic Calendar of the University

Not available

Academic Time Table - attached

Teaching Load of each Faculty

12 to 16 hrs per week

Internal Continuous Evaluation System and place

Assignment, Class Test & Series Tests, Lab Test etc.

Students' assessment of Faculty, System in place.

For each Post Graduate programme give the following: - separate attachment

NOTE: Suppression and/or misrepresentation of information would attract appropriate penal action